Gehør ALLE

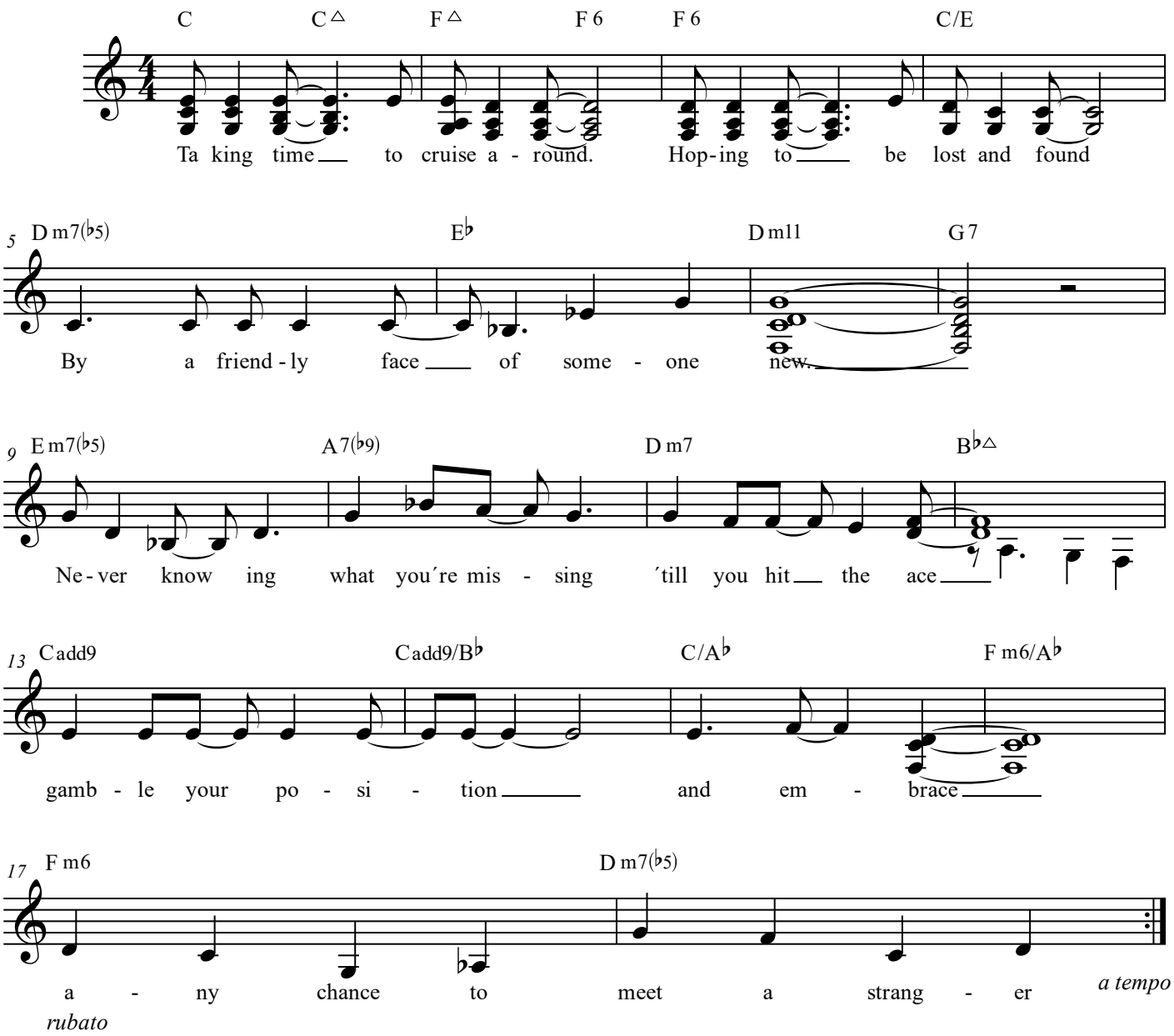

© Uffe Steen